



Support for Parents & Families of Children with SEND



SPRING TERM

What	Parent Carer Forum Focus: Games Night Winter well-being event and games night for Parents/ Carers and children with additional needs.	Parent Carer Forum Focus: Neurodiversity in schools project.	Parent Carer Forum Focus: Meeting with MP Josh Simons: share your thoughts on the government budget to support SEND in mainstream schools.	WWL Neurodevelopment team Focus: Sleep workshop for all aged children	Parent Carer Forum Focus: SEND Drop in. Meet other parents, ask questions, discuss in formation.	Parent Carer Forum Focus: Neurodiversity in schools project.	Parent Carer Forum Focus: Neurodevelopmental Focus Group. Be involved in the developments of this service. Meet other parents, as questions and discuss.	Parent Carer Forum Focus: PDA. Parents and Carers to share experiences and support each other.
Location	Mornington Road Hub Hindley	Outwood Academy Hindley	Hindley Sports & Social Club	Online - free	Ashfield House	Christ Church School Pennington	Family Hub at Formby Avenue Atherton	Family Hub at Formby Avenue Atherton
Date	9 th January 6.30-8pm	16 th January 1.30pm	17 th January 12.20-2pm	Friday 17 th January 10am	21 st January 10-12 noon	21 st January 9.00am – 10.00am	23 rd January 10 – 12noon	23 rd January 10 – 12noon
What	Parent Carer Forum Focus: Open Forum meeting. Meet Cath Peeling (Director of education) Kellie Williams (SEND Lead)	WWL Neurodevelopment team Focus: ADHD information	Parent Carer Forum Focus: Family games night for Parents/ Carers and children with additional needs.	WWL Neurodevelopment team Focus: Feeding workshop for children age 10+	Parent Carer Forum Focus: Short break to Low Bank Ground! Details to follow on their website!	Parent Carer Forum Focus: SEND Drop in. Meet other parents, ask questions, discuss in formation.	Parent Carer Forum Focus: Neurodevelopmental Focus Group. Be involved in the developments of this service. Meet other parents, as questions and discuss.	WWL Neurodevelopment team Focus: Understanding Behaviour
Location	Online	Online - free	Mornington Road Hub Hindley	Online – free	Check website!	Ashland House	Family Hub at Formby Avenue Atherton	Online - free
Date	27 th January 7-9pm	Wednesday 29 th January 10am	13 th February 6-8pm	Friday 14 th February 10am	17 th February	18 th February	27 th February	Friday 7 th March 10am
What	Parent Carer Forum Focus: Family games night for Parents/ Carers and children with additional needs.	Parent Carer Forum Focus: Open Forum meeting	Parent Carer Forum Focus: SEND Drop in. Meet other parents, ask questions, discuss in formation.	WWL Neurodevelopment team Focus: Kooth Counselling support for Parents/ Carers	Parent Carer Forum Focus: To Be Confirmed	Parent Carer Forum Focus: To Be Confirmed	WWL Neurodevelopment team Focus: School Transition information	Parents' Coffee Morning Focus: Meet Marsh Green's Inclusion Team - open questions
Location	Mornington Road Hub Hindley	Mornington Road Hub Hindley	Venue 1 - Ashland House Venue 2 - Ince	Online - free	Meadow Hub Norley hall	Meadow Hub Norley hall	Online - free	The Hub MG Primary School
Date	13 th March 6-8pm	13 th March 6.30-8pm	18 th March 10-12 noon	Thursday 20 th March	26 th March	23 rd April	Wednesday 11 th June 11am 1pm	Monday 17 th March 8.40-10.00

Click on the link

<https://www.eventbrite.co.uk/o/wwl-early-years-neurodevelopment-team-59855484863>

NHS
Wrightington, Wigan and
Leigh Teaching Hospitals
NHS Foundation Trust



WWL Early Years Neurodevelopment Team

Follow

Contact

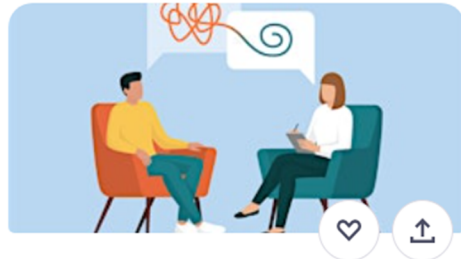

KOOTH Counselling support session for Parents/Carers

Thu, 20 Mar, 13:00 GMT

Free



School Transition Information Session

Wed, 11 Jun, 11:00 BST

Free

Events

Upcoming (6)

Past (29)



Sleep Workshop for all aged children

Fri, 17 Jan, 10:00 GMT

Free



ADHD Information Session

Wed, 29 Jan, 10:00 GMT

Free



Feeding Workshop for Children aged 10-14years old

Fri, 14 Feb, 10:00 GMT

Free



Understanding Behaviour

Fri, 7 Mar, 10:00 GMT

Free

Click on the link

<https://www.wvl.nhs.uk/childrens-salt-how-you-can-help-your-child>



Wrightington, Wigan and Leigh Teaching Hospitals
NHS Foundation Trust

[Home](#) > How You Can Help Your Child

Children's SALT How You Can Help Your Child

Support Methods by

SALT (Speech & language Therapy)

TARGETED STRATEGIES

SELECTIVE MUTISM

EATING AND DRINKING

EARLY YEARS

CLEFT PALATE

PRIMARY SCHOOL RESOURCES

AUTISTIC SPECTRUM CONDITION (ASC)

SECONDARY AGE RESOURCES

DYSFLUENCY (STAMMERING)

DEVELOPMENTAL LANGUAGE DISORDER

COMMUNICATION AIDS (AAC)

UNCLEAR SPEECH (PHONOLOGY)

SIGNALONG

UNCLEAR SPEECH (NEUROLOGICAL CONDITIONS)

VISUAL SUPPORTS

ADDITIONAL NEEDS (ALSO KNOWN AS SPECIAL EDUCATIONAL NEEDS, C

COMMUNICATION ROLE MODELS

**Click on the titles
For support
information**

**Online
Free
Support**



Marsh Green



Parents' Coffee Morning

Meet Our Inclusion Team

- Pastoral Support
- SEND Support
- SEMH Support
- Other Parents & Carers



Dates

Autumn Term

Monday 18th November

Spring Term

Monday 17th March

Summer Term

Monday 30th June

Location...

The Hub at Marsh Green Primary School

8.50 am - 10.00 am